

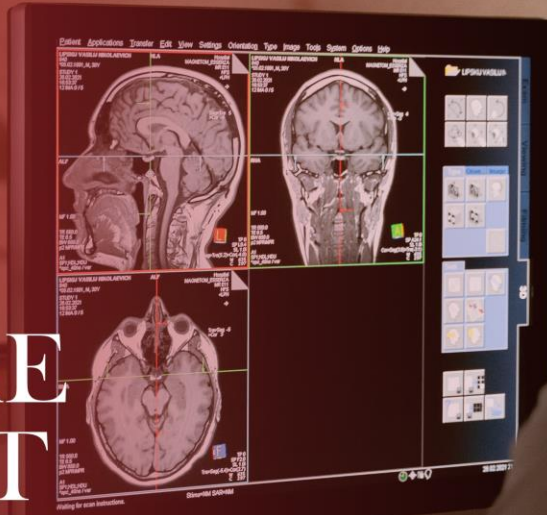

**IBADAT**  
INTERNATIONAL  
UNIVERSITY  
ISLAMABAD

# FEE STRUCTURE FOR BS-MLT

Bachelor of Science in Medical Lab Technology



| Semester        | Credit | Tuition Fee<br>Rs. | Admission<br>Fee<br>Rs. | Semester<br>Contribution<br>Rs. | Exam Fee<br>Rs. | Total<br>Rs. |
|-----------------|--------|--------------------|-------------------------|---------------------------------|-----------------|--------------|
| 1               | 18     | 48,600             | 20,000                  | 12,000                          | 7,500           | 88,100       |
| 2               | 18     | 48,600             |                         | 12,000                          | 7,500           | 68,100       |
| 3               | 17     | 45,900             |                         | 12,000                          | 7,500           | 65,400       |
| 4               | 18     | 48,600             |                         | 12,000                          | 7,500           | 68,100       |
| 5               | 18     | 48,600             |                         | 12,000                          | 7,500           | 68,100       |
| 6               | 15     | 40,500             |                         | 12,000                          | 7,500           | 60,000       |
| 7               | 17     | 45,900             |                         | 12,000                          | 7,500           | 65,400       |
| 8               | 16     | 43,200             |                         | 12,000                          | 4,500           | 59,700       |
| Grand<br>Total: | 137    | 369,900            | 20,000                  | 96,000                          | 57,000          | 542,900      |

1. Semester Contribution includes cost of labs, library and hospital facilities etc.
2. Exam Fee is based on the number of courses taken. Charge for each course is Rs. 1,500/-.
3. Admission Charges are Rs. 20,000/-.
4. University charges are subject to change.